

1 EMERGENCY RERAILING PLAN

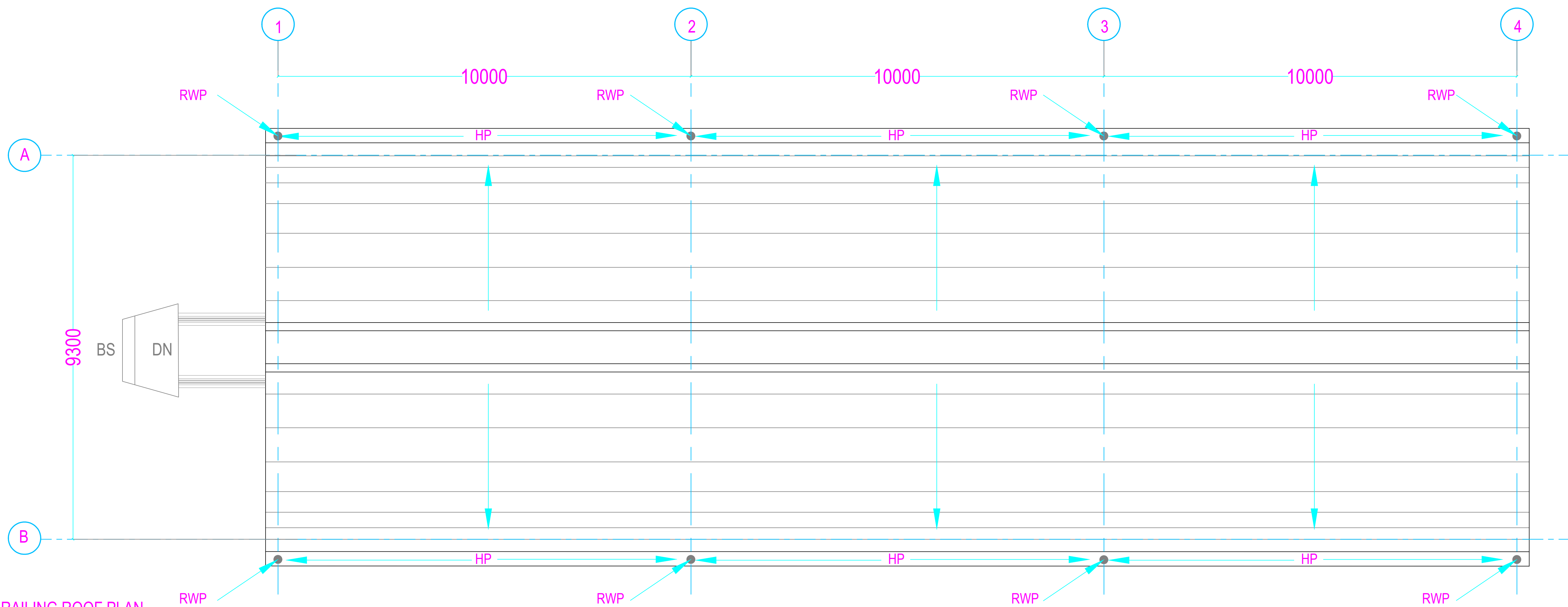

2 EMERGENCY RERAILING ROOF PLAN

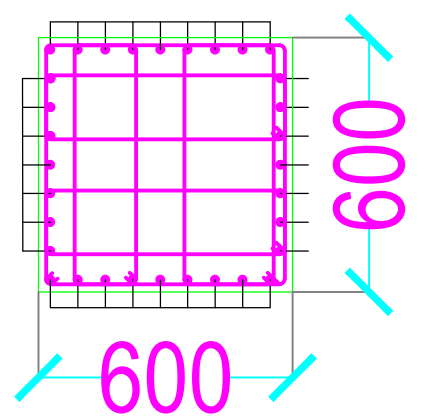

REINFORCEMENT  
PARALLEL TO LX(LXR)

D

REINFORCEMENT  
PARALLEL TO LY(LYR)

P.C.C.1:5:10, 100mm THICK

TYP. COLUMN REIN. ARRANGEMENT IN SECTION

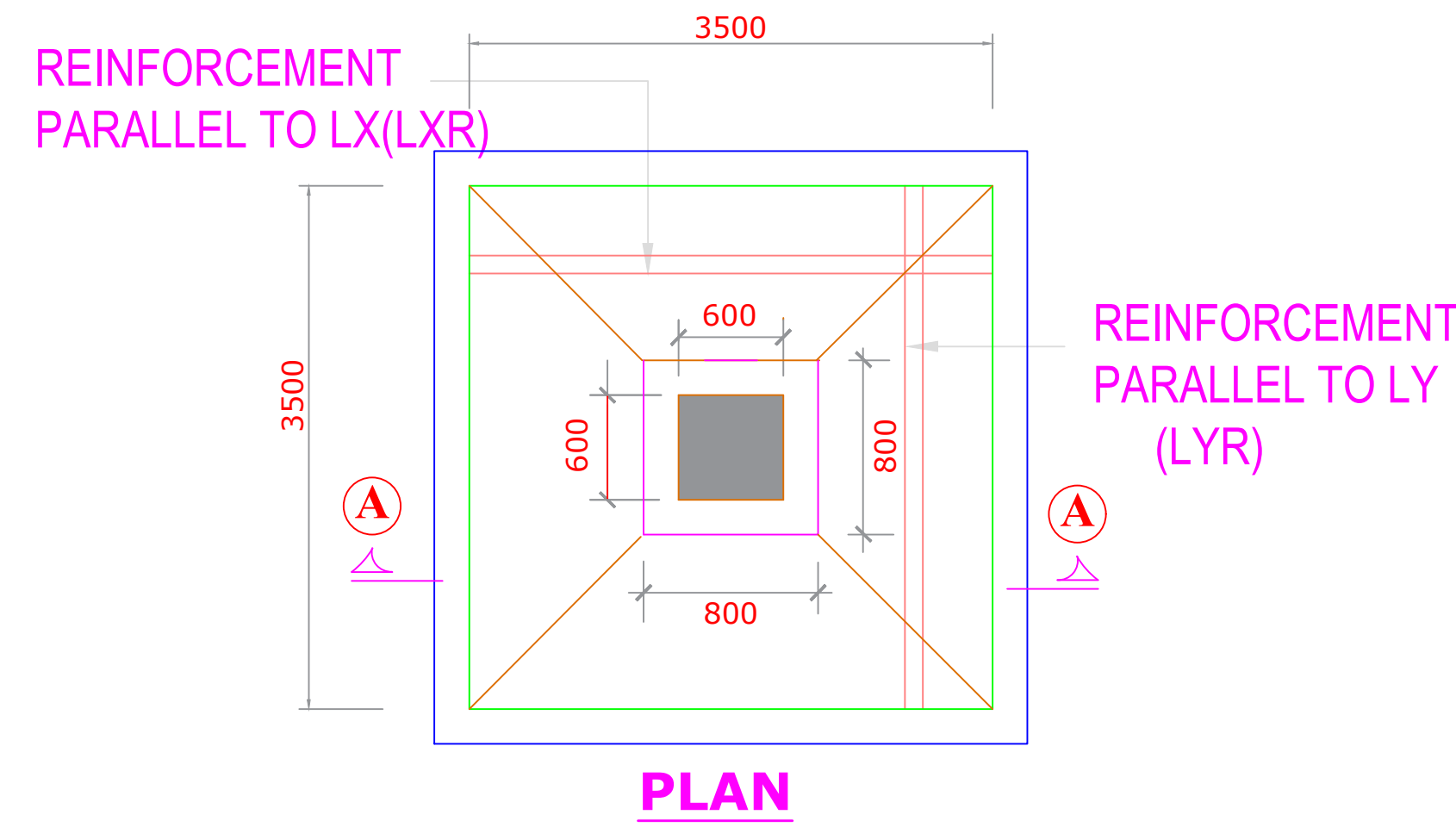

- THIS DRAWING IS FOR INFORMATION AND REFERENCE AS A GENERAL GUIDANCE ONLY.
- ALL DEPOT FACILITIES, PLANTS & MACHINERIES, ACCOMMODATION FACILITIES, SYSTEM WIDE REQUIREMENTS ETC SHALL BE VERIFIED FOR MAINTENANCE REQUIREMENT OF ROLLING STOCK AND INFRASTRUCTURE FACILITIES.
- ALL DIMENSIONS ARE IN METER UNLESS NOTED OTHERWISE AND TO BE READ ONLY NOT MEASURED.
- ABSOLUTE RAIL LEVEL SHALL BE DERIVED FROM APPROVED ALIGNMENT DRAWINGS.
- STRUCTURE SYSTEM SHOWN IS INDICATIVE. ALL STRUCTURE MEMBER SIZES TO BE DETAILED BY DESIGNER AT LATER STAGE.
- THIS DRAWINGS HAVE BEEN DEVELOPED IN CONFORMITY TO DPR, SDO, BSR& OTHER CODAL REQUIREMENTS.
- SYSTEM ROOM SIZES, HEIGHTS, DOOR SIZE, FLOOR HEIGHT AND CUTOUT DIMENSIONS TO BE VERIFIED BY RELEVANT DISCIPLINES OF ENGINEERING.
- SHAFTS FOR ELECTRICAL, SAT, PLUMBING, DRAINAGE, SEWAGE DISPOSAL, RAIN WATER HARVESTING, FIRE AND OTHER SYSTEMS SHALL BE PROVIDED AS PER SYSTEM AND MEP REQUIREMENTS.
- ALL FINISHES ARE SUBJECT TO K.RIDE APPROVAL.
- SPACE CONSIDERED FOR ELECTRICAL & SAT CABLE TRENCH, DURING THE DETAILED DESIGN STAGE ELECTRICAL & SAT CABLE TRENCH WILL BE PROVIDED BASED ON DESIGN.
- 1 IN 8 TURNOUTS PROVIDED IN THE DEPOT.
- FM DISTANCE PROVIDED AT 4.25M METERS.

TENDER DRAWING		BARSYL		BALAJI RAILROAD SYSTEMS (P) LIMITED	
RD	TENDER DRAWING	DESIGN/PROJECT (JOP)	REVIEW/STAMP (JOP)	DESIGN/PROJECT (JOP)	REVIEW/STAMP (JOP)
REV NO	DESCRIPTION	DESIGNED	CHECKED	REVIEWED	APPROVED

GENERAL CONSULTANT	
PROJECT DIRECTOR	
SR ALIGNMENT EXPERT	
CHIEF TRACK EXPERT	
CHIEF SIGNALLING EXPERT	
CHIEF TRACTION EXPERT	
CHIEF TELECOM EXPERT	
SR ROLLING STOCK ENGINEER	

K RIDE	
GM / PLANNING	
GM / CIVIL / DEPOT	
GM / ROLLING STOCK	
GM / TRACTION	
GM / SIGNALLING	

DIRECTOR PROJECT PLANNING	
DIRECTOR SYSTEM	

TENDER DRAWING	
K RIDE	
RAIL INFRASTRUCTURE DEVELOPMENT COMPANY (KARNATAKA) LIMITED	
PROJECT ID: 2388	
TITLE: SOLADEVANAHALLI DEPOT EMERGENCY RERAILING DETAILED DESIGN PLAN FLOOR PLAN AND ROOF PLAN	
CONSULTANT: BARSYL	
BALAJI RAILROAD SYSTEMS (P) LIMITED.	
SCALE: 1/25	SHEET NO: 1 OF 3
DRG NO: KRDE_BSRP_RS_DEPOT_S0VL	REV: 01

F1	HARDONITE FLOORING
F2	VACCUUM DEWATERED FLOORING
F3	GLAZED VITRIFIED TILE
F3	ANTI- SKID CERAMIC TILE